TEACHERS' BULLETIN
1942 - 1959

OFFICE OF THE REGISTRAR

Digitized by the Internet Archive
in 2013

http://archive.org/details/teachers47mise

TEACHERS' BULLETIN

COLLEGE MISERICORDIA
Dallas, Pennsylvania
April, 1947

Vol. 1 No. 6

If we work upon marble
It will perish;
If we work upon brass,
Time will efface it;
If we rear temples,
They will crumble into dust;
But if we work upon immortal souls,
If we imbue them with principles,
With the just fear of God
And the love of fellowman,
We engrave on these tablets
Something which will brighten all eternity.

—Daniel Webster.

If we work upon marble,
It will perish;
If we work upon brass,
Time will efface it;
If we rear temples,
They will crumble into dust;
But if we work upon immortal souls,
If we imbue them with principles,
With the just fear of God
And the love of fellowman,
We engrave on these tablets
Something which will brighten all eternity.

—Daniel Webster.

MISERICORDIA

Woodland home on Dallas heights
Majestic, grand in view
Your loyal daughters far and near
Proclaim their love for you.
Your banner bright of truth and light
Shall proudly o'er us wave
Its shining gold and azure blue
Denote your spirit brave.

When from you we must depart
Our spirit shall remain
We'll ne'er forget your rolling hills
Whose beauty all acclaim.
Your classic halls are our delight
Your campus is our pride
Your shield of honor, strength and might
Shall ever be our guide.

Misericordia, we're proud of you
We love your murm'ring pine trees,
    your groves and grottoes too
You are our Alma Mater, and to you
    we will e'er be true
Misericordia, we hail, dear Misericordia.

...We educate for life and a livelihood

PUBLICATION STAFF

1947

Editors

IRENE SNYDER
DORIS JANTON

Associate Editors

GRACE MUNLEY
JUNE KISTLER
REGINA ROMANI
FLORENCE FEENEY
DOLORES KAPINSKY

Foreword

COLLEGE MISERICORDIA EDUCATION DEPARTMENT introduces the Education students of the Class of 1947 to school administrators, through the medium of this Bulletin.

By academic, professional, and extracurricular training, the prospective teachers of the public schools, herein presented, are prepared to take their places in the field of Education, all offering more than one field of specialization. They are certified by Pennsylvania to teach on elementary and secondary levels, and many of the students meet certification requirements in New Jersey and New York.

Further information may be obtained by writing the Registrar, College Misericordia, Dallas, Pennsylvania.

Gladys Josephine Aguilu

B. S. in Secretarial Science

608 OLIMPO STREET
SANTURCE, PUERTO RICO

Major: Secretarial Science
Minor: Spanish

ACTIVITIES: Secretarial Science Club, Schola Cantorum, MAA, Sodality, NFCCS, Italian Club, vice-president; CSMC, Thinker's Digest Staff.

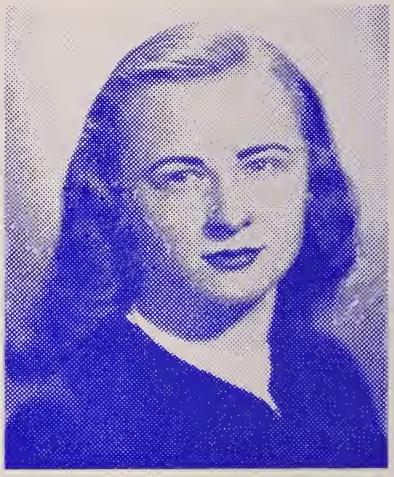

Anna Mae Borsik

B. Music

101 HUGHES STREET
SWOYERVILLE, PENNSYLVANIA

Major: Public School Music

ACTIVITIES: Phi Mu Gamma, publicity; Schola Cantorum, accompanist; Glee Club, president; Orchestra, Operetta, NFCCS, Thinker's Digest Staff, Sodality, MAA, Student Activity Board, CSMC.

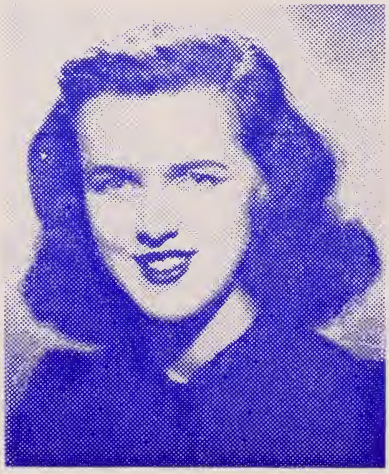

Catherine Therese Burke

B. A.

204 EAST MAIN STREET
WILKES-BARRE, PENNSYLVANIA

Major: French
Minor: Mathematics

ACTIVITIES: French Club, NFCCS, Sodality, WAA, Academic, CSMC, Secretarial Science Club, Journalism Club, Schola Cantorum, Glee Club, Thinker's Digest Staff.

Mary Catherine Butera

B. S. in Secretarial Science

26 MARTINS COURT
PITTSTON, PENNSYLVANIA

Major: Secretarial Science
Minor: English

ACTIVITIES: Secretarial Science Club, secretary-treasurer, vice-president; Italian Club, president; NFCCS, Schola Cantorum, CSMC, Sodality, Miss Recordia Staff, Academia, Thinker's Digest Staff, Debating Club, Catholic Action Club, Student Activity Board.

Joan Ann Caffrey

B. S. in Secretarial Science

105 HELEN STREET
PLAINS, PENNSYLVANIA

Major: Secretarial Science
Minor: Spanish

ACTIVITIES: Secretarial Science Club, MAA, Schola Cantorum, CSMC, Glee Club, NFCCS, Sodality, Hockey.

Mary Margaret Cassidy

B. A.

1316 DITMAS AVENUE
BROOKLYN 26, NEW YORK

Major: Social Studies
Minor: History

ACTIVITIES: Sodality, Library Round Table, Hockey Varsity, captain; Intramural Basketball, captain; Mariology Commission, chairman; Mendel Science Club, secretary-treasurer; MAA, Poetry Club, Schola Cantorum, NFCCS, Academia, CSMC, Miss Recordia Staff, Thinker's Digest Staff, Journalism Club, Confraternity.

Mary Rose Corrigan

B. S. in Secretarial Science

184 OLD RIVER ROAD
WILKES-BARRE, PENNSYLVANIA

Major: Secretarial Science
Minor: Spanish

ACTIVITIES: Secretarial Science Club, MAA, Glee Club, Schola Cantorum, CSMC, Sodality, NFCCS.

Dorothy Therese Donavan

B. S.

133 WEST GRANADA AVENUE
HERSHEY, PENNSYLVANIA

Major: Chemistry
Minor: Mathematics
Spanish

ACTIVITIES: Pasteur Chemistry Club, Pasteurian Staff, editor; CSMC, Schola Cantorum, MAA, Glee Club, Miss Recordia Staff, Thinker's Digest Staff, IRC, Sodality, NFCCS.

Florence Marie Feeney

B. A.

630 WASHINGTON AVENUE
PLYMOUTH, PENNSYLVANIA

Major: English
Minor: Spanish

ACTIVITIES: Academia, secretary; Student Activity Board, Debating Club, Dramatics Club, CSMC, Glee Club, Mendel Science Club, NFCCS, Sodality, prefect; MAA, Schola Cantorum.

Virginia Margaret Ferry

B. S.

102 MACHELL AVENUE
DALLAS, PENNSYLVANIA

Major: Chemistry
Minor: Mathematics
German

ACTIVITIES: Pasteur Chemistry Club, MAA, Glee Club, Sodality, Schola Cantorum, Miss Recordia Staff, NFCCS, Pasteurian Staff; CSMC, Dramatics Club, IRC, Thinker's Digest Staff, Academia, IRC.

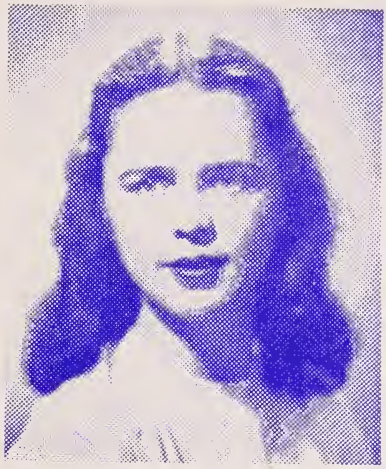

Mary Ruth Gilmore

B. A.

8 WATKINS STREET
SWOYERVILLE, PENNSYLVANIA

Major: Social Studies
Minor: Secretarial Science

ACTIVITIES: Secretarial Science Club, Miss Recordia Staff, editor; Student Activity Board, publicity; Academia, Mendel Science Club, Journalism Club, Thinker's Digest Staff, CSMC, Class Officer, treasurer; MAA, Intramural Basketball, Sodality, NFCCS, Schola Cantorum, Glee Club.

Genevieve Marie Grill

B. A.

796 EAST FOURTH STREET
BROOKLYN 18, NEW YORK

Major: Social Studies
Minor: History

ACTIVITIES: Sodality, publicity; NFCCS, Library Round Table, CSMC, Academia, secretary; MAA, Thinker's Digest Staff, Journalism Club, Miss Recordia Staff, Varsity Hockey, Intramural Basketball, Schola Cantorum, Mendel Science Club, Poetry Club, Confraternity.

Kathryn Marie Hennessey

B. A.

R. D. No. 4
TOWANDA, PENNSYLVANIA

Major: French
Minor: Spanish
English

ACTIVITIES: French Club, president; MAA, Schola Cantorum, Glee Club, NFCCS, Sodality, Confraternity, chairman; Misericordia Players, IRC, secretary; Miss Recordia Staff, Academia, CSMC, Library Round Table, Class Officer, publicity; Thinker's Digest Staff, Student Activity Board, Intramural Basketball.

Mary Joanne Howe

B. A.

1110 BAY STREET
ROCHESTER, NEW YORK

Major: Social Studies
Minor: English

ACTIVITIES: Sodality, Academia, CSMC, Glee Club, Varsity Hockey, NFCCS, Mendel Science Club, Miss Recordia Staff, Thinker's Digest Staff, MAA, Schola Cantorum, Journalism Club, Library Round Table, Poetry Club.

Edith Arlee Howell

B. A.

BIRCH GROVE
TRUCKSVILLE, PENNSYLVANIA

Major: Social Studies
Minor: Secretarial Science

ACTIVITIES: NFCCS, Miss Recordia Staff, MAA, Schola Cantorum, Secretarial Science Club, Pasteur Chemistry Club, Thinker's Digest Staff, Academia.

Pia Maria Innocenti

B. S. in Home Economics

360 SHOEMAKER STREET
SWOYERVILLE, PENNSYLVANIA

Major: General Home Economics
Minor: General Science

ACTIVITIES: Home Economics Club, secretary-treasurer, publicity; Italian Club, NFCCS, Schola Cantorum, MAA, Glee Club, CSMC, Sodality, Thinker's Digest Staff, Catholic Action Club, Intramural Basketball.

Doris Marie Janton

B. S.

82 BEECH STREET
WESTWOOD, NEW JERSEY

Major: Accounting
Minor: Spanish

ACTIVITIES: Library Round Table, secretary-treasurer; MAA, Miss Recordia Staff, NFCCS, Misericordia Players, CSMC, Schola Cantorum, Thinker's Digest Staff, French Club, Varsity Hockey, Intramural Basketball, Sodality, IRC, Education Bulletin Staff, co-editor.

Dolores Ann Kapinsky

B. S. in Home Economics

1303 MAIN STREET
PITTSTON, PENNSYLVANIA

Major: General Home Economics
Minor: General Science

ACTIVITIES: Home Economics Club, vice-president, president; MAA, Sodality, CSMC, Schola Cantorum, NFCCS, Pasteur Chemistry Club, Miss Recordia Staff, Mendel Science Club, president; Thinker's Digest Staff, Glee Club, Student Activity Board.

Mary Margaret Kern

B. A.

R. D. No. 1
DALLAS, PENNSYLVANIA

Major: English
Minor: Latin
French

ACTIVITIES: Sodality, NFCCS, French Club, vice-president; MAA, Academia, president; CSMC, Glee Club, IRC, Schola Cantorum, Dramatics Club, secretary; Student Activity Board, Class Officer, secretary; Thinker's Digest Staff.

June Ann Kistler

B. S. in Secretarial Science

R. D. No. 1
ALDERSON, PENNSYLVANIA

Major: Secretarial Science
Minor: Social Studies

ACTIVITIES: Secretarial Science Club, Class Officer, publicity, vice-president; MAA, secretary; Hockey Varsity, manager; Intramural Basketball, captain; NFCCS, Schola Cantorum, Glee Club, Education Bulletin Staff, Thinker's Digest Staff, Miss Recordia Staff.

Patricia Anne Madden

B. S.

88 DIVISION STREET
WILKES-BARRE, PENNSYLVANIA

Major: Chemistry
Minor: Spanish
English

ACTIVITIES: Pasteur Chemistry Club, MAA, Schola Cantorum, Academia, NFCCS, Glee Club, Sodality, CSMC, Thinker's Digest Staff.

Anna Marita Malinowski

B. Music

106 CENTER STREET
FORTY FORT, PENNSYLVANIA

Major: Public School Music
Minor: English

ACTIVITIES: Phi Mu Gamma, Glee Club, publicity; Sodality, MAA, Orchestra, NFCCS, MAA, CSMC.

Catherine Marie Masterson

B. A.

34-37 92nd STREET
JACKSON HEIGHTS, NEW YORK

Major: Social Studies
Minor: English

ACTIVITIES: Student Activity Board, Journalism Club, president; Glee Club, Miss Recordia Staff, co-editor; Thinker's Digest Staff, Library Round Table, secretary; Misericordia Players, publicity; Sodality, Class Officer, secretary; Varsity Hockey, Intramural Basketball, Schola Cantorum, Academia, NFCCS, Mendel Science Club, MAA, CSMC, Poetry Club, vice-president.

Florence Dorothy Matura

B. S.

284 LAWRENCE STREET
EDWARDSVILLE, PENNSYLVANIA

Major: Elementary Education

ACTIVITIES: Glee Club, MAA, vice-president, president; Schola Cantorum, Journalism Club, Pasteur Chemistry, Student Activity Board, Thinker's Digest Staff, Miss Recordia Staff, CSMC, president, vice-president; Sodality.

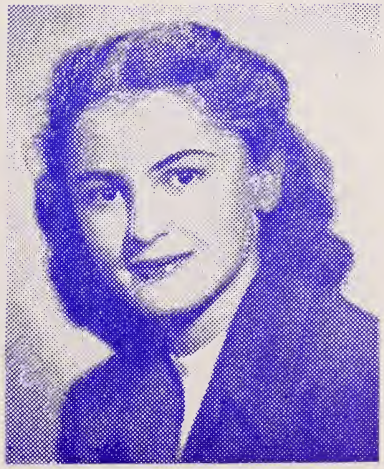

Ruth Shirley Monk

B. A.

PINECREST AVENUE
DALLAS, PENNSYLVANIA

Major: English
Minor: Latin
French

ACTIVITIES: Academia, vice-president; French Club, IRC, Class officer, treasurer; MAA, Student Activity Board, secretary, NFCCS, Schola Cantorum, Thinker's Digest Staff.

Grace Lillian Munley

B. S. in Secretarial Science

108 CHESTNUT STREET
SUGAR NOTCH, PENNSYLVANIA

Major: Secretarial Science
Minor: Social Studies

ACTIVITIES: Secretarial Science Club, Schola Cantorum; MAA, Glee Club, CSMC, Miss Recordia Staff, NFCCS, Journalism Club, Thinker's Digest Staff, Sodality.

Dorothy May Nogle

Mus. B

51 UNION STREET
KINGSTON, PENNSYLVANIA

Major: Public School Music
Minor: English

ACTIVITIES: Phi Mu Gamma, president, publicity; Glee Club, publicity; Schola Cantorum, Orchestra, Student Activity Board, NFCCS, Operetta, MAA, Thinker's Digest Staff.

Loretta Olga Petro

B. S. in Home Economics

193 EAST MAIN STREET
WILKES-BARRE, PENNSYLVANIA

Major: General Home Economics
Minor: General Science

ACTIVITIES: Home Economics Club, NFCCS, Sodality, MAA, Glee Club, CSMC, Thinker's Digest Staff, Schola Cantorum, Pasteur Chemistry Club.

Regina Marie Pope

B. S. in Home Economics

33 W. SOUTH STREET
WILKES-BARRE, PENNSYLVANIA

Major: General Home Economics
Minor: General Science

ACTIVITIES: Home Economics Club, MAA, Glee Club, NFCCS, Sodality, CSMC, Schola Cantorum.

Georgette Bernice Potasky

B. S. in Secretarial Science

7 GREEK STREET
SWOYERVILLE, PENNSYLVANIA

Major: Secretarial Science
Minor: French

ACTIVITIES: Secretarial Science Club, CSMC, Sodality, MAA, Glee Club, Schola Cantorum, Miss Recordia Staff, NFCCS, Journalism Club, French Club, Thinker's Digest Staff.

Mary Elizabeth Rienzo

B. A.

203-02 33rd AVENUE
BAYSIDE, LONG ISLAND, NEW YORK

Major: Social Studies
Minor: English

ACTIVITIES: Class Officer, president; Student Activity Board, chairman; NFCCS, president; Thinker's Digest Staff, Pasteur Chemistry Club, publicity; Sodality, Library Round Table, CSMC, secretary; Academia, Poetry Club, MAA, Glee Club, Varsity Hockey, manager; Intramural Basketball, Misericordia Players, Schola Cantorum.

Regina Mary Romani

B. A.

356 BATTLE AVENUE
EXETER BOROUGH, PENNSYLVANIA

Major: English
Minor: Spanish

ACTIVITIES: Academia, Italian Club, Journalism Club, NFCCS, Sodality, MAA, Schola Cantorum, CSMC, Miss Recordia Staff, Thinker's Digest Staff, Catholic Action Club, Mendel Science Club.

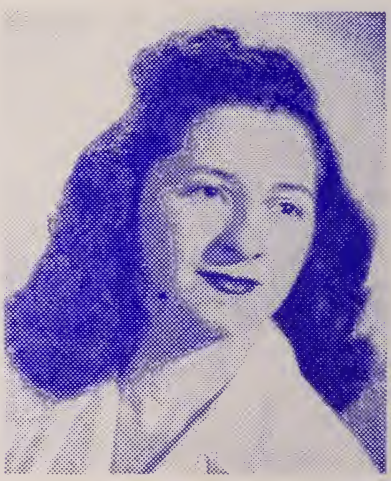

Beverly Louise Smith

B. A.

R. D. No. 1
PITTSTON, PENNSYLVANIA

Major: Social Studies
Minor: English

ACTIVITIES: Academia, MAA, Glee Club, NFCCS, Schola Cantorum.

Irene Theresa Snyder

B. S.

44 SIMON BLOCK STREET
WILKES-BARRE, PENNSYLVANIA

Major: Chemistry
Minor: Mathematics
German, English

ACTIVITIES: Pasteur Chemistry Club, president; Glee Club, Misericordia Players, MAA, Sodality, Student Activity Board, CSMC, Thinker's Digest Staff, NFCCS, Schola Cantorum.

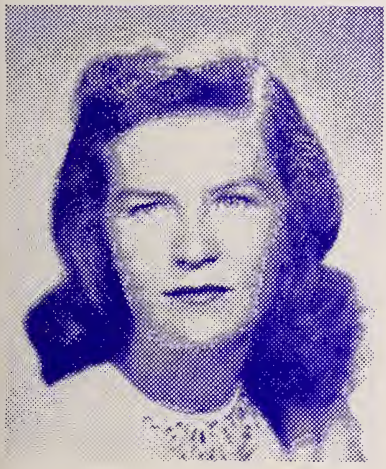

Ave Maria Turnbull

B. A.

122 COUNTER AVENUE
ARDMORE, PENNSYLVANIA

Major: Social Studies
Minor: English

ACTIVITIES: MAA, president; Sodality, Library Round Table, president; Class Officer, publicity, secretary; Mendel Science Club, secretary-treasurer; Varsity Hockey, NFCCS, Academia, Miss Recordia Staff, Thinker's Digest Staff, CSMC, Glee Club, Schola Cantorum, Intramural Basketball, Student Activity Board, Poetry Club, secretary; Misericordia Players.

Helen Anna Vukovich

B. A.

PARRISH STREET
DALLAS, PENNSYLVANIA

Major: English
Minor: French

ACTIVITIES: Thinker's Digest Staff, editor; Student Activity Board, French Club, vice-president; Schola Cantorum, Misericordia Players, Pasteur Chemistry Club, Academia, CSMC, Mendel Science Club, vice-president; NFCCS, MAA.

Dorothy Ann Wargo

B. A.

83 WEST UNION STREET
KINGSTON, PENNSYLVANIA

Major: Spanish
Minor: Latin

ACTIVITIES: Academia, NFCCS, Schola Cantorum, CSMC, Sodality, Glee Club, MAA, Mendel Science Club.

Bette Jane Wyte

B. A.

101 WEST PETTEBONE STREET
FORTY FORT, PENNSYLVANIA

Major: Speech & Dramatics
Minor: English

ACTIVITIES: Dramatics Club, president, vice-president; CSMC, Schola Cantorum, MAA, Sodality, NFCCS, Glee Club, Academia, Student Activity Board, Debating Club, Miss Recordia Staff.

A man's real world,—the world in which he lives nobly or miserably,—is not that which lies around him, but that which he creates and fashions within his soul. He may wear a beggar's rags, be a slave, an outcast, a prisoner, and yet, in virtue of the truth and love which are the substance of his being, excel in worth and dignity, as in the affection and reverence of the wisest and best, the favorites of fortune and the children of success; and it is this ideal that must be made to gleam along the path of the young, to throw its heavenly light about the home and the school, if there is hope for better things, if we are to have not merely improved machines, but God-like men and women. —Spalding.

LIBERAL EDUCATION

. . . A University training is the great ordinary means to a great but ordinary end.

It aims at raising the intellectual tone of society,
at cultivating the public mind,
at purifying the national taste,
at supplying true principles to popular enthusiasm, and
fixed aims to popular aspiration,
at giving enlargement and sobriety to the ideas of the age,
at refining the intercourse of private life.

It is the education which gives a man
a clear conscious view of his own opinions and judgments,
a truth in developing them,
an eloquence in expressing them, and
a force in urging them.

It teaches him to see things as they are,
to go right to the point,
to disentangle a skein of thought,
to detect what is sophistical, and
to discard what is irrelevant.

It prepares him to fill any post with credit, and
to master any subject with facility.

It shows him how to accommodate himself to others,
how to throw himself into their state of mind,
how to bring before them his own,
how to influence them,
how to come to an understanding with them,
how to bear with them.

He is at home in any society, he has common ground with every class.
He knows when to speak and when to be silent.
He is able to converse; he is able to listen.
He can ask a question pertinently, and gain a lesson seasonably,
when he has nothing to impart himself.
He is ever ready, yet never in the way.
He is a pleasant companion, and comrade you can depend upon.
He knows when to be serious and when to trifle.
He has a sure tact which enables him to trifle with gracefulness and
to be serious with effect.

He has the repose of mind which lives in itself, while it lives in the world,
and which has resources for its happiness at home,
when it cannot go abroad.

He has a gift which serves him in public, and supports him in retirement,
without which good fortune is but vulgar, and
with which failure and disappointment have a charm.

The art which tends to make a man all this, is in the object
which it pursues as useful as
the art of wealth or
the art of health, though it is less susceptible of method, and
less tangible,
less certain,
less complete in its results.

(Idea of a University—"Knowledge and Skill," Cardinal Newman.)

Class Officers

President
MARY ELIZABETH RIENZO

Vice-President
FLORENCE MARIE FEENEY

Secretary
AVE MARIA TURNBULL

Treasurer
RUTH SHIRLEY MONK

Publicity
KATHRYN MARIE HENNESSEY